





# WASHINGTON COUNTY, T10 R18 SW 1/4 SECT 27

# SW 27

-  = Hyd. With NO Benchmark Info.
  -  = Existing Benchmark
  -  = Benchmark in Adjacent Section
- Users Should VERIFY all Benchmarks Information before use.**

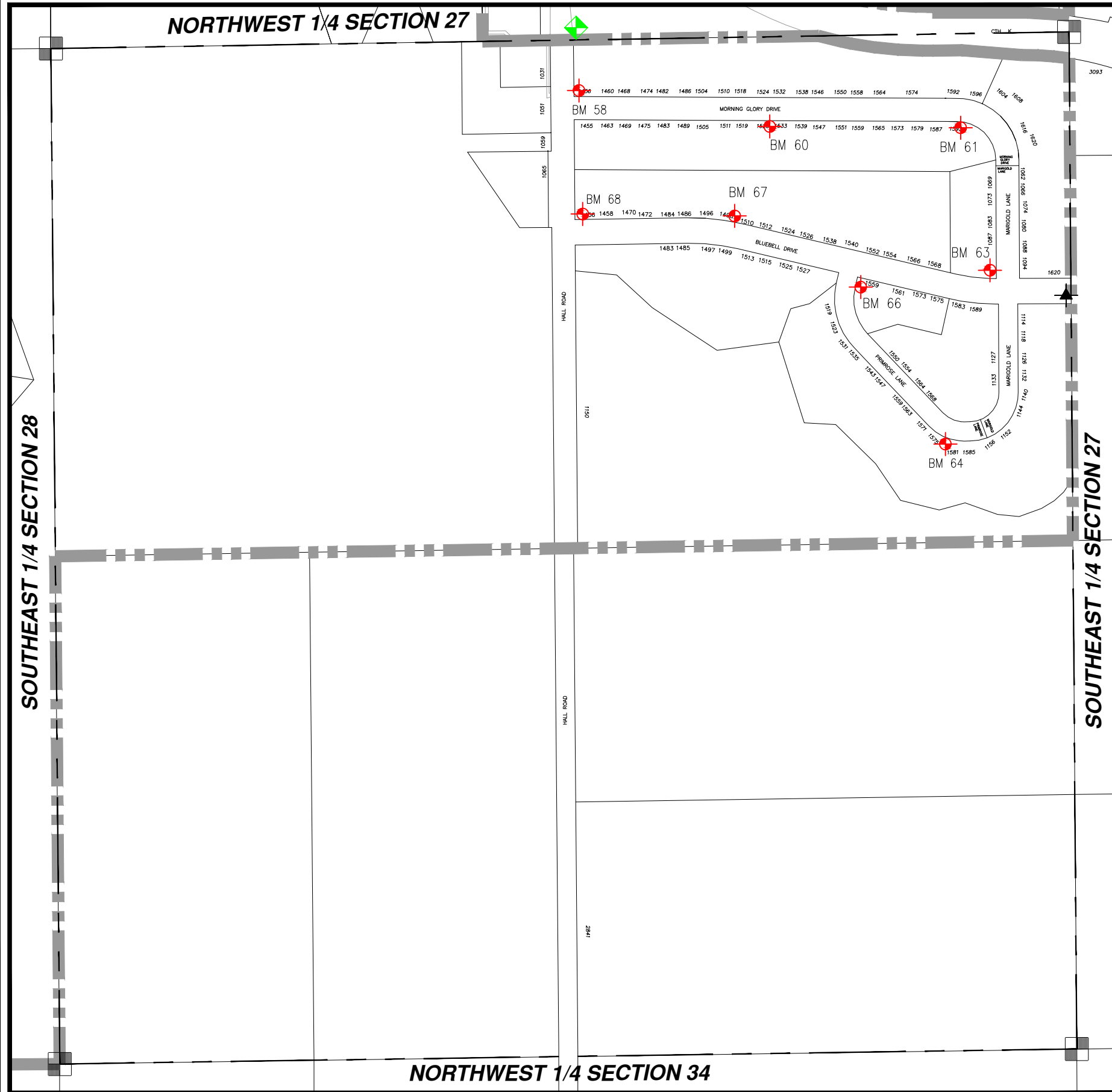

BM #	ELEV	DESCRIPTIONS
58	1022.31'	FH BOLT AT ARROWHEAD, NE CORNER HALL RD. AND MORNING GLORY DR.
60	1034.95'	FH BOLT W/TAG, AT 1533 MORNING GLORY DR.
61	1032.01'	FH BOLT AT ARROWHEAD, 1593 MORNING GLORY DR.
63	1017.30'	FH SW BOLT W/TAG, NORTHWEST CORNER OF MARIGOLD AND BLUEBELL DR.
64	1016.52'	FH SE BOLT W/TAG, AT 1575 PRIMROSE LANE
66	1020.63'	FH NE BOLT W/TAG, SOUTHEAST CORNER OF PRIMROSE LANE AND BLUEBELL DR.
67	1012.97'	FH NW BOLT W/TAG, AT 1498 BLUEBELL DR.
68	1002.04'	FH BOLT AT ARROWHEAD, AT 1456 BLUEBELL DR.